

South Dublin County Council
County Hall
Tallaght
Dublin 24

Our client: Cairn Homes Properties Limited
Residential development site at Newcastle County Dublin being the property
comprised in folios DN212796F and DN145711F (the "Property")

Dear Colleagues

We act for Cairn Homes Properties Limited, the registered owner of the Property.

We attach copy of the Land Registry filed plan for each of folios DN212796F and DN145711F which shows the Property shaded red.

We confirm that Cairn Homes Properties Limited completed the purchase of the above property on 30 June 2016.

Yours faithfully



Eversheds Sutherland LLP

© Eversheds Sutherland LLP 2022

Managing Partner: Alan Connell – Partners: David O’Beirne Dermot McEvoy Tony McGovern Norman Fitzgerald Sean Greene Peter Fahy Joseph Stanley Mark Varian Steve Rodgers Sean Ryan Joanne Hyde Neil O’Mahony Pamela O’Neill Darragh Blake Gerard Ryan Piaras Power Peter Curran Cian MacGinley Gavin O’Flaherty Marie McGinley Lee Murphy Margaret Gorman Stephen Barry Marie O’Riordan Terry O’Malley Deborah Hutton Enda Cullivan Lorcan Keenan Eoin MacAodha Graham Kenny Julie Galbraith Peter O’Neill Conall McLoughlin Enda Newton - Consultants: Ciaran Walker Tim Kiely

Eversheds Sutherland LLP is an Irish partnership authorised by the Legal Services Regulatory Authority in Ireland to operate as a limited liability partnership (LLP) under the Legal Services Regulation Act 2015

7591400.1

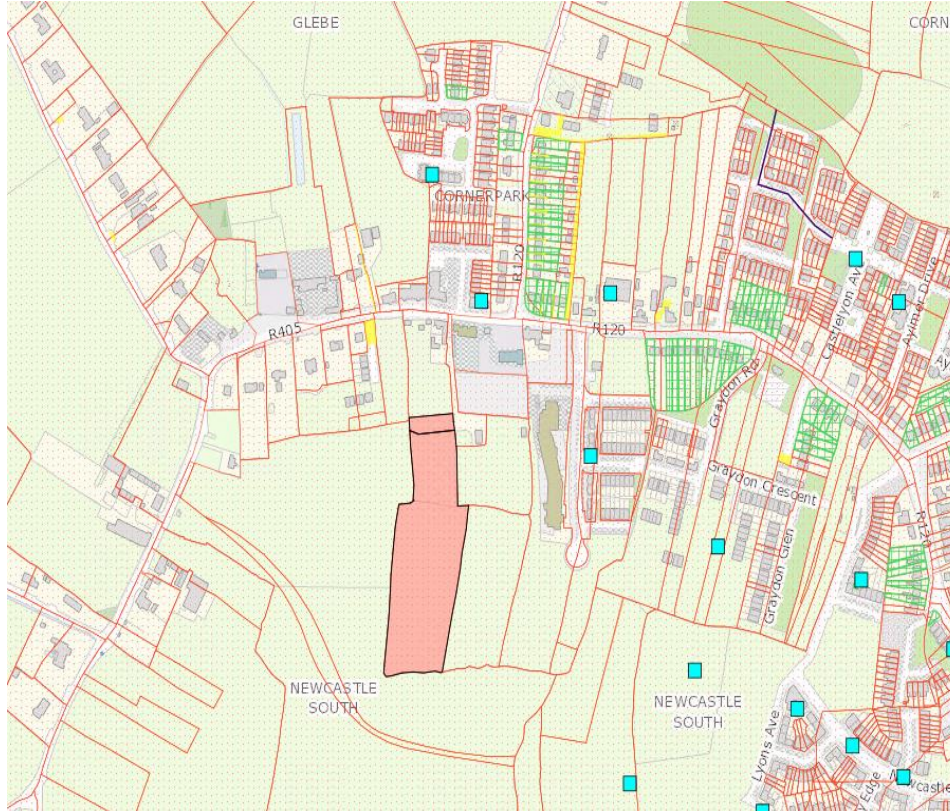

Property Details

> Back

Folio Number	DN145711F
Title Level	Freehold
Plan Number	A2KG4
Property Number	1
Area of selected plans	2.04 hectares.
Number of Plans on this folio:	2
Address	Not Available

[View Folio PDF](#) [Request Certified Copy](#)

*PRA Boundaries and Plan Area **are not conclusive**. See [Section 62\(2\) of Registration of Title Act 2006](#) and [Rule 8\(3\) of the Land Registration Rules 2012](#).

[Print Current View](#)

Help

EVERSHEDS SUTHERLAND

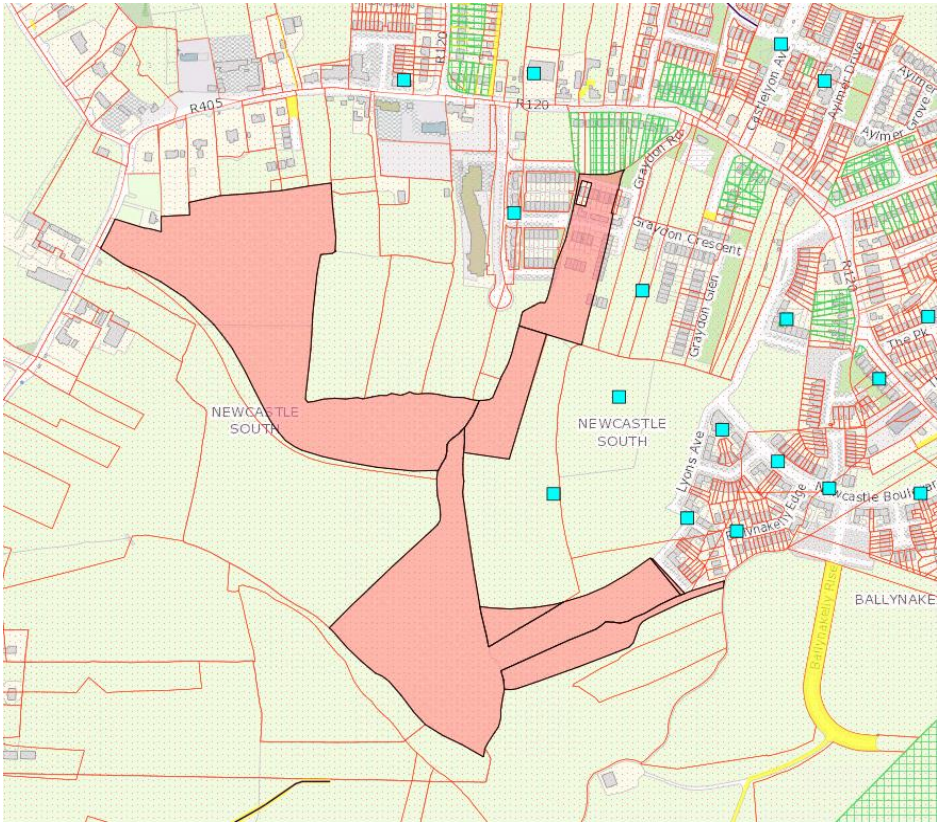

> Back

Folio Number	DN212796F
Title Level	Freehold
Plan Number	BTEG6
Property Number	3
Area of selected plans	13.96 hectares.
Number of Plans on this folio:	43
Address	Not Available

[View Folio PDF](#) [Request Certified Copy](#)

*PRA Boundaries and Plan Area **are not conclusive**. See [Section 62\(2\) of Registration of Title Act 2006](#) and [Rule 8\(2\) of the Land Registration Rules 2012](#).

[Print Current View](#)

Help